

ASHEcon | American Society  
of Health Economists

**10th Annual  
Conference of  
the American  
Society of Health  
Economists**

June 20-23, 2021

# How to Submit an Emerging Scholars Abstract

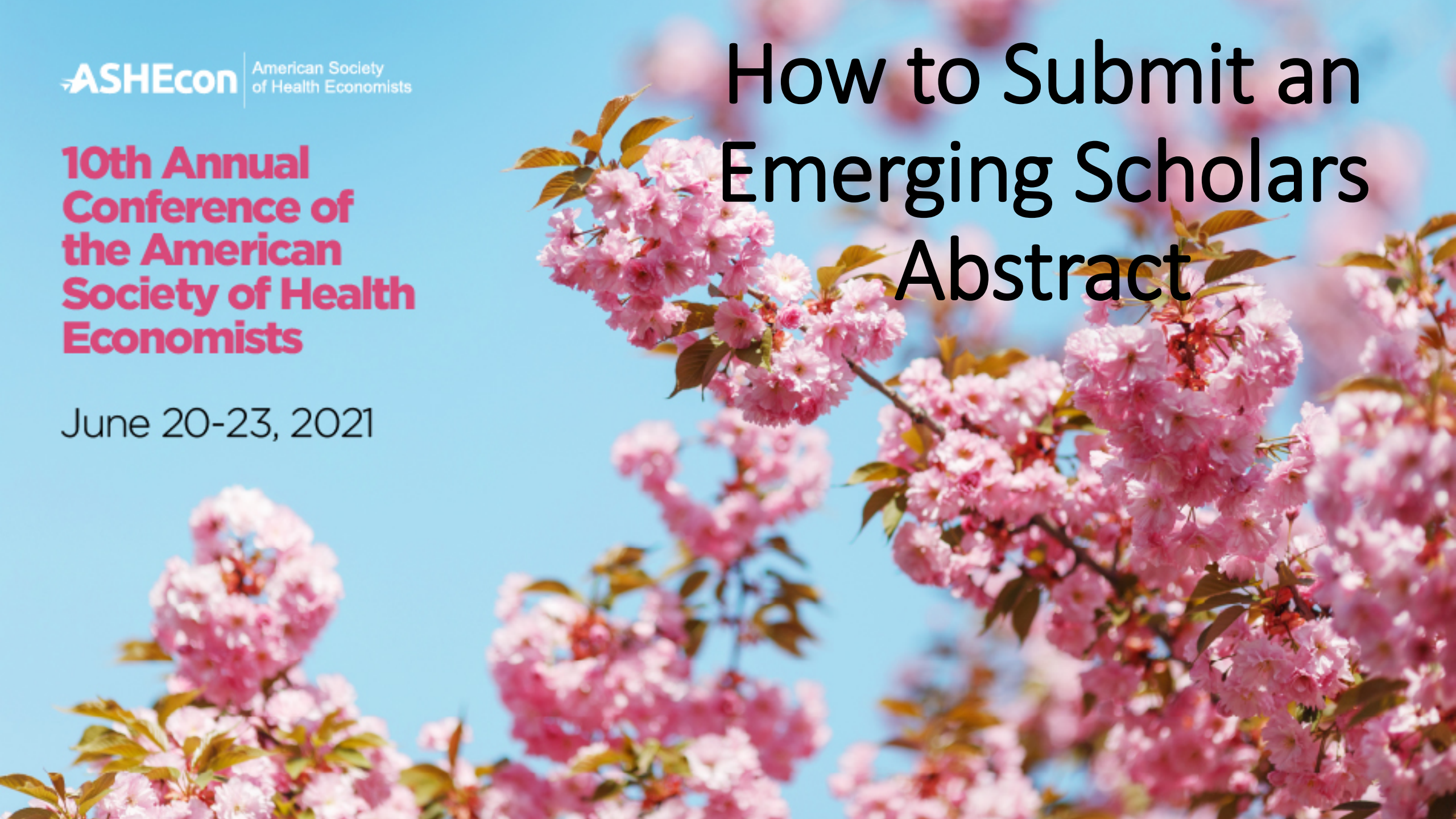

## Emerging Scholar Abstracts

Emerging Scholar submissions are open only to PhD students. All abstracts must be 500 words or less. Students will submit their abstract as an individual abstract and note that they want their submission to be considered for an Emerging Scholars session. They will be asked to categorize their abstract into one of the 17 Program Areas. Sessions will, if possible, be organized around a common topic area. To focus attention on this research there will be one time slot of concurrent sessions devoted only to the Emerging Scholars sessions. Discussants will be senior scholars' expert in the area of research of the student's paper. Moderators will be eminent senior scholars.

## Emerging Scholar Abstracts

- All abstracts must be 500 words or less. Submitters will be asked to categorize their abstract into one of the (other) 15 Program Areas. Sessions will, if possible, be organized around a common topic area. In order to focus attention on this research there will be one time slot of concurrent sessions devoted only to the Emerging Scholars sessions. Discussants will be a senior scholar expert in the area of research of the student's paper. Moderators will be eminent senior scholars.
- Abstracts not selected by the scientific review committee for inclusion in a session will be considered for inclusion in the poster session if requested by the author during the submission process.

## Step One

Open the Call for Proposals page: <https://ashecon.confex.com/ashecon/2021/cfp.cgi>  
Scroll down the page then click 'Submit an Emerging Scholars Abstract'.

Submit an Emerging Scholar Abstract

# Step Two - Program Area

Select your program area. The click 'Save and Continue'.

## Select Program Area

---

Select the program area most closely related to your submission and click 'Save and Continue' at the bottom of this page.

- Competition in Health Care Markets and Insurer and Hospital Behaviors
- Consumer Decision Making in Health Care
- Demand for and Effect of Health Insurance
- Health Reform
- Health Systems and Health Care Financing
- Health, Labor Markets, and the Economy
- Long Term Care, Aging & Demography
- Maternal and Child Health
- Mental Health
- Obesity and Nutritional Outcomes
- Physician/Nurse Reimbursement, Training and Behavior
- Prescription Drugs
- Socioeconomic Status and Health
- Theory, Econometric Advances, and Cost Advances
- Tobacco, Alcohol, and Illegal Substances

**Save and Continue**

## Step Three - Title

You will be asked to enter information on your abstract. After entering the information and answering the questions, click 'Save' to Continue.

### Abstract Title

Take special care when entering your title, as it will be published exactly as submitted.

When entering the title online, use mixed case (do not use all caps OR all lowercase) and do not put a period at the end of the title. For example:

Correct:

**This Is a Properly Formatted Abstract Title**

Incorrect:

**THIS IS AN IMPROPERLY FORMATTED ABSTRACT TITLE**

**This is an improperly formatted abstract title**

**This is an impr operly formatted abstract title.**

### Submitter's Email Address

# Step Three - Title Continued...

How would you classify the presenting author of this abstract?

- Masters Student
- PhD Candidate - Coursework Phase
- PhD Candidate - Dissertation Phase
- Post-Doc
- Faculty
- Industry Professional
- Government Employee
- Other

If rejected, will you be willing to present this abstract as a poster?

- Yes
- No

Are you, the submitting author, willing to act as a chair or a discussant for a session in your area of expertise for this conference?

- Yes, only as a chair if my abstract is accepted.
- Yes, only as a discussant if my abstract is accepted.
- I'm willing to serve in either or both roles if my abstract is accepted.
- Yes, only as a chair if my abstract is rejected.
- Yes, only as a discussant if my abstract is rejected.
- I'm willing to serve in either or both roles if my abstract is rejected.
- No.

Please select all of the program areas that you are interested in serving as a session chair or discussant in.

- Competition in Health Care Markets and Insurer and Hospital Behaviors
- Consumer Decision Making in Health Care
- Demand for and Effect of Health Insurance
- Health Reform
- Health Systems and Health Care Financing
- Health, Labor Markets, and the Economy
- Long Term Care, Aging & Demography
- Maternal and Child Health
- Mental Health
- Obesity and Nutritional Outcomes
- Physician/Nurse Reimbursement, Training and Behavior
- Prescription Drugs
- Socioeconomic Status and Health
- Theory, Econometric Advances, and Cost Advances
- Tobacco, Alcohol, and Illegal Substances

Acknowledgements

- I acknowledge that if accepted, the deadline to confirm acceptance of the presentation is two weeks after the initial acceptance notification.
- I acknowledge that in the event that I am unable to participate in the 2020 ASHEcon Conference, I will notify ASHEcon and the session leaders at least 30 days before the conference.

Save

# Step Four - Participants

1. You will need to enter information for each author. To enter an author, enter either their last name or email address into the fields provided, select their role and click 'Search'.

## Search For A Person

---

Before adding a new name, search the database to see if that name and contact information have already been entered.

The search is not case sensitive and returns only exact matches.

Do not use wildcard characters such as \*.

You may use accented characters but it is not necessary to do so.

If the name is not found, enter it in the data entry form that appears next.

Last Name:

Email Address:

**Search**



## Step Four - Participants Continued

2. From the search results, either select an individual from the results or 'Not Found' if the individual does not appear in the search, then click 'Select'. If the individual's name appears but needs to have the email or organizational affiliation updated, click 'Select and Edit'. If you selected 'Not Found', you will have to opportunity to enter information for them.

### Search Results

Please select the appropriate name from the list below, or select "Name Not Found".

- Leslie Ofori [Member: Yes ], l\*\*\*\*\*@appam.org - APPAM
- Leslie Ofori [Member: No], l\*\*\*\*\*@ashecon.org - Test
- Leslie Ofori [Member: No], l\*\*\*\*\*@gmail.com - ASHEcon
- Not Found - Enter a new name

**Note:** You may view and change this person's affiliation information on the next step by choosing "Select and Edit".

If the individual selected is a federal government employee, click 'Select and Edit' to note their status by clicking the 'Federal government employee?' checkbox.

A .gov email address will be needed for verification.





Select

Select and Edit

# Step Four - Participants Continued

3. To add additional authors or a discussant, click 'Add a person'. As you add a new person, they will appear on the screen like the image below. After adding additional authors or a discussant, click 'Payment' to continue. If you are not a member of ASHEcon, you'll be asked to submit a \$100 submission fee before entering your abstract. Once your membership is confirmed or a payment is made, you'll be able to enter your abstract text.

## Add/Edit People

ROLE	PRESENTING AUTHOR	PERSON	EDIT	DELETE	MOVE
Presenting Author	<input checked="" type="radio"/>	Leslie Ofori			
Author	<input type="radio"/>	Joe Student			

[Add new person](#)

### Important Note:

**If the presenting author IS a current member of ASHEcon**, there is no fee to submit this abstract. Please select 'Payment' and proceed to submit your abstract.

**If the presenting author IS NOT a current ASHEcon member**, you will be charged a \$100.00 fee to submit this abstract.

You may purchase or renew a one year ASHEcon membership for \$95.00, a two year ASHEcon membership for \$180.00, or a one year student membership for \$40.00, and have the \$100.00 abstract fee waived.

**If you pay your membership by check**, you won't be able to submit your submission free of charge until your check is received.

Click [HERE](#) to purchase or renew membership now!

**Additionally**, if you are a member and you are being charged when you should not be, please check to make sure you are using the correct email address associated with your membership.

Next step: [Payment](#)



# Step Six - Confirmation

You will have the opportunity to review your abstract submission. Please ensure that all the information listed is correct. When finished, click 'Conclude Submission' at the bottom of the screen to receive your submission confirmation.

Program Area Title Participants Payment Abstract Confirmation

Please Check Your Abstract [One More Time](#).

Then scroll down to the bottom of this page and click the 'Conclude Submission' button.

**Abstract Title**  
Test Test

**Submitter's Email Address**  
lofori@appam.org

**How would you classify the presenting author of this abstract?**  
PhD Candidate - Dissertation Phase

**If rejected, will you be willing to present this abstract as a poster?**  
No

**Are you, the submitting author, willing to act as a chair or a discussant for a session in your area of expertise for this conference?**  
I'm willing to serve in either or both roles if my abstract is accepted.

**Please select all of the program areas that you are interested in serving as a session chair or discussant in.**  
Demand for and Effect of Health Insurance, Health Systems and Health Care Financing, Mental Health, Physician/Nurse Reimbursement, Training and Behavior

**Acknowledgements**  
I acknowledge that if accepted, the deadline to confirm acceptance of the presentation is two weeks after the initial acceptance notification. I acknowledge that in the event that I am unable to participate in the 2020 ASHEcon Conference, I will notify ASHEcon and the session leaders at least 30 days before the conference.

test submission

**Presenting Author**  
Leslie Ofori  
**Email:** lofori@appam.org -- Will not be published

**Test**  
None  
123 Main St  
Anywhere DC 20005  
USA

**Author**  
Joe Student  
**Email:** fellowship@ashecon.org -- Will not be published

**College**  
Student  
1313 mockingbird lane  
Chicago IL 60614  
USA

**FINAL STEPS**

1. Review your submission for grammar and spelling errors prior to submitting. Proper grammar and accuracy are a reflection of the quality of your submission. Selected submissions will be published online exactly as submitted.
2. Check the spelling of names, affiliations, and email addresses for all people associated with this submission.
3. Make necessary corrections:
  - Click any tab in the menu above to make changes (e.g., Program Area, Title).
  - Edit the information and be sure to save.
  - For example, if you want to add any co-authors to your abstract, click 'Participants' above and add them there.
4. Click [here](#) to print this page now.

**Conclude Submission**

Thank you for submitting your abstract for the 2021 ASHEcon Annual Conference! After submitting your proposed abstract, you will receive an email with the link to your submission. You may make any edits you'd like to the submission until the deadline of November 30, 2020. After that date, all submissions will be closed, and edits may not be made.